A PRIVATE MEDIA PUBLICATION

TRIPLE X

62

www.private.com

FOR ADULTS ONLY

アジアの大喜

katsumi

REPORTS:
BODY XXX • ASIAN DELIGHTS • PICTIONARY

BAMBOO • VALENTINA BOND • MIKA TAN

Asian delights

04 BODY XXX
16 BAMBOO
37 MIKA TAN
48 KATSUMI
83 ASIAN DELIGHTS
92 JAPANESE PICTIONARY
100 VALENTINA BOND

PRIVATE looks for direct distributors for all our products. Required: Experience, reliability & financial capacity. Contact us for more information: Fax : +34936749335 e-mail : marketing@private.com

This publication contains explicit sex scenes that could offend the reader's sensitivity. This product is exclusively for people over 18 years of age. The sale or transfer of this publication to minors is totally prohibited. The publisher is not necessarily responsible for the contents of the articles done by our collaborators. Copyright © Peach Entertainment AB. The total or partial reproduction of the contents of this magazine, even quoting the source, is prohibited without authorization. Printed in Spain by Corregràfic

D.L.: B-21.058/94. Responsible Editor: Jill Stern. This publication is issued six times a year. Production 11/2004.

responsible editor
.....JILL STERN

art & production director
.....NAN DUBOIS

art assistant
.....X.ROBEL

photography
.....MARC LELONG, METROPOL STUDIO

Fax: +34 93 589 25 11
http:// www.private.com
E-Mail: tripleX@private.com
for distribution inquiries, please contact marketing department at marketing@private.com

TX62

NOTE TO ALL OUR READERS: In order to give you the best CONDOM-FREE adult entertainment, ALL our models are required to take HIV tests before each photo session. That's why you don't see any condoms in TRIPLE X. But TRIPLE X highly recommends that you use condoms in your private sex life in case you're not sure of your status or your partner's.
DON'T BE A FOOL, WEAR A CONDOM!

Milcap Media Group is a member of Distripress (Association for the Promotion of the International Circulation of the Press).

A PRIVATE MEDIA PUBLICATION

TRIPLE X

62

FOR ADULTS ONLY

ヤジアの大喜

katsumi

Asian delights

REPORTS:
BODY XXX • ASIAN DELIGHTS • PICTIONARY

BAMBOO • VALENTINA BOND • MIKA TAN

www.private.com

English

With "Body XXX" the Private XXX line returns to the scene after a season on the sidelines. Following the disappearance of Private Reality, the world leader in adult entertainment needed a line of vignettes, short stories with no relation between them, filmed by a range of different directors. The new Private XXX will only be available in DVD, anticipating the more than probable disappearance of the VHS format and, at the same time, adapting its contents in a more logical and agile way for consumers. Previously Private XXX offered six short stories and a couple of reports on the brand's new productions, but from now on in each new instalment you will find six vignettes plus extras. The DVD format allows viewers to go straight to any scene they choose via the menu, without the need to rewind the tape, as was the case with VHS, making DVD a more appropriate format for Private XXX. Furthermore, each new title will include extras, such as the making of Private film productions, extra scenes, reports, etc.

6 EXCLUSIVE BRAND NEW SCENES!

"Body XXX" contains six scenes directed by Marc Lelong, Little Al, Xavi Domínguez, Jian Franco Romagnoli and Tom Herold, starring Cristina Bella, Silvia Lancome, Jennifer, Julie Silver, Shelby Bell, Alice, Sara and Michelle Cuazy.

Hot bodies, moulded by sin, that through desire and lust have acquired the necessary elasticity for the most lascivious postures, definitively XXX bodies. Six completely new scenes with eight heart-stopping babes prepared to do whatever it takes to get you hard. And don't miss the extras, which include a sensational lesbian scene with Silvia Saint and a report on the filming of "Millionaire".

Hot bodies, moulded by sin, that through desire and lust have acquired the necessary elasticity for the most lascivious postures, definitively XXX bodies.

„Heiße, von der Sünde geprägte Körper; Körper, denen das Verlangen und die Wollust die für ihre lüsternsten Stellungen erforderliche Geschmeidigkeit verleiht, kurz gesagt, Körper XXX.“

Deutsch

Nach Einlegen einer Pause nimmt die Serie Private XXX mit “Body XXX” wieder ihre Produktion auf. Nachdem es Private Reality nicht mehr gibt, brauchte der Weltmarktführer im Bereich Erwachsenenunterhaltung eine neue Serie mit Vignetten, d.h. kurzen Geschichten, die untereinander keinen Zusammenhang haben, und die von verschiedenen Regisseuren gedreht werden. Die neue Private XXX wird es nur als DVD geben. Damit greifen wir der Entwicklung voraus, dass es das Format VHS bald nicht mehr geben wird, und gleichzeitig werden die Inhalte für den Verbraucher so gestaltet, dass sie sich von ihm logischer und agiler manipulieren lassen. Früher bot Private XXX sechs kurze Storys und ein paar Reportagen über die Dreharbeiten der unter diesem Markenzeichen hergestellten Produktionen. Ab sofort enthält jede neue Ausgabe sowohl Vignetten als auch Extras. Mit der DVD ist es möglich, sofort Zugriff auf eine Szene zu nehmen, die wir über das Menü ausgewählt haben, ein Zurückspulen wie bei VHS ist nicht mehr erforderlich, deshalb eignet sich DVD als Format besser für Private XXX. Außerdem enthält jeder neue Titel Extras wie Making off der Produktionen von Private, Extraszenen, Reportagen etc.

“Body XXX” enthält sechs Szenen, bei denen Marc Lelong, Little Al, Xavi Domínguez, Jian Franco Romagnoli und Tom Herold Regie geführt haben; als Hauptdarsteller sehen wir Cristina Bella, Silvia Lancome, Jennifer, Julie Silver, Shelby Bell, Alice, Sara und Michelle Cuazy. Heiße, von der Sünde geprägte Körper; Körper, denen das Verlangen und die Wollust die für ihre lüsternsten Stellungen erforderliche Geschmeidigkeit verleiht, kurz gesagt, Körper XXX. Sechs brandneue Szenen mit acht atemberaubenden Mädchen, die bereit sind, alles zu geben, damit wir eine Latte bekommen. Außerdem solltest du dir nicht die Extras entgehen lassen: Eine Lesbenszene mit Silvia Saint und eine Reportage über die Dreharbeiten zu dem Film “Millionaire”.

The cast

Shelby Bell

- Height: 167 cm.
- Weight: 48 Kg.
- Chest: 92 cm.
- Waist: 60 cm.
- Hips: 90 cm.

Michelle Crazy

- Height: 169 cm.
- Weight: 45 Kg.
- Chest: 89 cm.
- Waist: 58 cm.
- Hips: 85 cm.

Alice

- Height: 172 cm.
- Weight: 51 Kg.
- Chest: 96 cm.
- Waist: 60 cm.
- Hips: 92 cm.

Silvia Lancome

- Height: 170 cm.
- Weight: 55 Kg.
- Chest: 86 cm.
- Waist: 65 cm.
- Hips: 93 cm.

Sara

- Height: 178 cm.
- Weight: 55 Kg.
- Chest: 90 cm.
- Waist: 60 cm.
- Hips: 90 cm.

The cast

Julie Silver

- Height: 175 cm.
- Weight: 55 Kg.
- Chest: 80 cm.
- Waist: 65 cm.
- Hips: 80 cm.

Jennifer

- Height: 177 cm.
- Weight: 50 Kg.
- Chest: 98 cm.
- Waist: 63 cm.
- Hips: 95 cm.

Cristina Bella

- Height: 155 cm.
- Weight: 45 Kg.
- Chest: 92 cm.
- Waist: 60 cm.
- Hips: 85 cm.

Silvia Saint

- Height: 168 cm.
- Weight: 51 Kg.
- Chest: 95 cm.
- Waist: 60 cm.
- Hips: 90 cm.

Edita

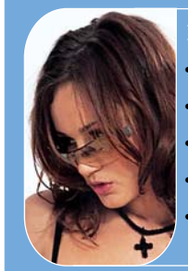

- Height: 170 cm.
- Weight: 49 Kg.
- Chest: 88 cm.
- Waist: 62 cm.
- Hips: 98 cm.

Français

Avec “Body XXX” la ligne Private XXX reprend son chemin, après un temps d’arrêt. Après la disparition de Private Reality, le leader mondial du divertissement adulte restait manqué d’une ligne de vignettes - histories courtes sans aucun rapport entre elles mises en scène par de différents réalisateurs. La nouvelle Private XXX ne sera disponible qu’en support DVD, s’avançant à la très possible disparition du support VHS, et adaptant son contenu de façon plus logique et agréable. Jusqu’à présent, Private XXX offrait sis histories courtes et quelques reportages sur le tournage de ses productions, mais dorénavant, six nouvelles vignettes seront ajoutées à chaque nouveau lancement. Le DVD nous permet d’accéder au moment de la scène choisie depuis le menu, sans besoin de faire aller la bande en avant ou en arrière, comme dans le cas de la vidéocassette ; voilà pourquoi le DVD est le support qui mieux s’adapte aux besoins de performance de Private XXX. Chaque nouveau titre comprendra, en plus, de nombreux bonus tels que les making off des productions de Private, des scènes supplémentaires, des reportages, etc.

“Body XXX” comprend six scènes réalisées par Marc Lelong, Little Al, Xavi Domínguez, Jian Franco Romagnoli et Tom Herold, et interprétées par Cristina Bella, Silvia Lancome, Jennifer, Julie Silver, Shelby Bell, Alice, Sara et Michelle Cuazy, des corps chauds façonnés dans le péché, des corps dont la luxure et le désir confèrent l’élasticité nécessaire pour s’adapter aux plus lascives positions… des corps XXX, en fin de compte, dont nous allons jouir dans six flambant neuf scènes interprétées par huit filles à couper le souffle qui sont prêtes à tout faire à l’objet de nous exciter au maximum. Et ne ratez pas, non plus, la scène lesbienne avec Silvia Saint et le reportage sur le tournage du film “Millionaire”! .

“Corps chauds façonnés dans le péché, des corps dont la luxure et le désir confèrent l’élasticité nécessaire pour s’adapter aux plus lascives positions… des corps XXX”

"Cuerpos calientes moldeados en el pecado, cuerpos a los que el deseo y la lujuria les dan la elasticidad necesaria para las posturas más lascivas, en definitiva cuerpos XXX"

Español

Con "Body XXX" la línea Private XXX retoma su trayectoria tras una temporada aparcada. Tras la desaparición de Private Reality, el líder mundial del entretenimiento para adultos necesitaba una línea de vignettes, historias cortas sin ninguna conexión entre ellas dirigidas por diferentes directores. La nueva Private XXX sólo estará disponible en DVD, adelantándose a la más que probable desaparición del formato VHS y al mismo tiempo adaptando sus contenidos de una forma más lógica y ágil para el consumidor. Anteriormente Private XXX ofrecía cinco historias cortas y un par de reportajes sobre el rodaje de producciones de la marca, a partir de ahora en cada nueva entrega encontraremos seis vignettes más extras. El DVD nos permite acceder al momento a la escena que elijamos desde el menú, sin tener que rebobinar la cinta como en el VHS, por eso el DVD es un formato más apropiado para Private XXX. Además cada nuevo título incluirá extras como making off de las producciones de Private, escenas extras, reportajes, etc.

"Body XXX" contiene seis escenas dirigidas por Marc Lelong, Little Al, Xavi Domínguez, Jian Franco Romagnoli y Tom Herold, protagonizadas por Cristina Bella, Silvia Lancome, Jennifer, Julie Silver, Shelby Bell, Alice, Sara y Michelle Cuazy. Cuerpos calientes moldeados en el pecado, cuerpos a los que el deseo y la lujuria les dan la elasticidad necesaria para las posturas más lascivas, en definitiva cuerpos XXX. Seis escenas totalmente nuevas con ocho chicas de infarto dispuestas a todo con tal de ponérnosla dura. Además no te pierdas los extras: una escena lésbica con Silvia Saint y un reportaje sobre el rodaje de la película "Millionaire".

The directors

Marc Lelong

- Sex Addicts.
- Cum.
- Beds of Sin.
- Forbidden Games.
- Anal Challenge.

Little Al

- Private Life Of Jodie Moore.
- Sex addicts.
- Anal Challenge.
- Cum.
- Singularity.

X.Dominguez

- Sex Angels.
- Private Cafe#01.
- Double Hole.
- Fuck Me.
- Insatiable Sex Dolls.

J.F Romagnoli

- Soccer Girls.
- Anal Challenge.
- I Want To Fuck. You...In The Toilet.
- Private Diamonds

Tom Herold

- Island Fever
- Summer Love
- Anal Desires
- Double Hole
- Wet 'N' Honry Bitches

On dvd

6 sexclusive brand new scenes!
1 sexclusive extra scene with Silvia Saint

,
Spanish, French & Italian

SUBTITLES: Dutch, Danish, Swedish, Brazilian, Portuguese, Polish & Greek

MOVIE: 1 hour 35 min.

ALL REGION CODES

FEATURES:
- Fully Interactive Menus
- Direct Access to Chapters
- Digital Stereo Sound
- Parental Lock
- DVD-ROM compatible
- Internet @ctivated DVD Catalog
- PC Bonus

EXTRAS:
- The Last Scene Of Silvia Saint
- The Making Of Millionaire
- Trailers
- Photobook
- Girls Profiles
- Production Notes

Italiano

Con "Body XXX" la linea Private XXX riprende il suo sentiero dopo qualche tempo in soffitta. Dopo la scomparsa di Private Reality, al leader mondiale dell'intrattenimento per adulti gli occorreva una linea di vignette, storie corte senza nessun rapporto tra di loro e con la regia di diversi direttori. La nuova Private XXX sarà disponibile solo in DVD, precedendo la più che probabile scomparsa del formato VHS e adattando anche il suo contenuto in maniera più logica e agile per il consumatore. Prima di ciò Private XXX offriva cinque racconti corti e un paio di reportage su come si avevano girato le produzioni di questo marchio: d'ora in poi in ogni nuova consegna troveremo anche sei vignette extra. Il DVD ci permette un pronto accesso dal menu alla scena scelta, senza dover riavvolgere il nastro come nel VHS, per cui il DVD è un formato più idoneo per Private XXX. Inoltre, ogni nuovo titolo includerà extra come il making of delle produzioni di Private, scene extra, servizi, ecc.

"Body XXX" contiene sei scene con la regia di di Marc Lelong, Little Al, Xavi Domínguez, Jian Franco Romagnoli e Tom Herold, di cui sono protagoniste Cristina Bella, Silvia Lancome, Jennifer, Julie Silver, Shelby Bell, Alice, Sara e Michelle Cuazy. Corpi caldi modellati nel peccato, corpi a cui il desiderio e la lussuria danno l'elasticità necessaria per le posizioni più lascive. Insomma: dei corpi XXX. Sei scene totalmente inedite con otto ragazze da capogiro pronte a qualsiasi cosa per farcela indurire. Non perderti poi gli extra: una scena lesbica con Silvia Saint e un servizio sulla ripresa del film "Millionaire".

'Corpi caldi modellati nel peccato, corpi a cui il desiderio e la lussuria danno l'elasticità necessaria per le posizioni più lascive. Insomma: dei corpi XXX.'

www.private.com

movies
on line shop
live interactive sex with web cams
hardcore photoset gallery
downloadable broadband movies
the latest technologies
games
porn star photosets and interviews

enter the best website in the world for the ultimate hardcore experience

www.private.com
infinite pleasure

hardcore photoset gallery ... interviews ... models ... videos ... stories ... shopping ... hardcore photoset gallery ... movies

Copyright©2004. Produced by Fraserside Holdings, Ltd.

Hot asian pussy

竹BAMBOO

Photos by Marc Lelong

- Height: 167 cm.
- Weight: 47 Kg.
- Chest: 92 cm.
- Waist: 60 cm.
- Hips: 90 cm.

ジェット機

オルジー

アナル

性交

抑えがたい

ヤジアの大喜アナルやる

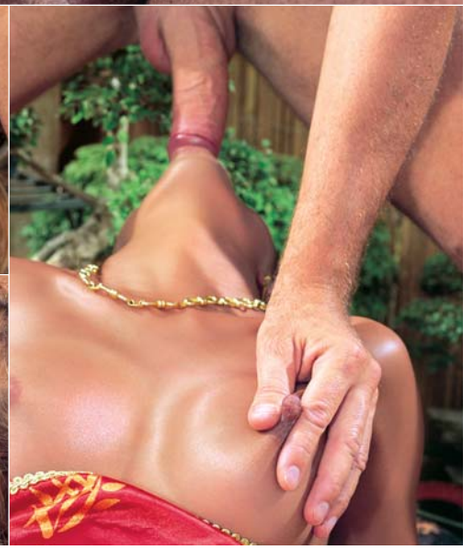

ディー・ピー

MIKA TAN

GEST STAR IN

BIG TITTED SUPER SLUTS!

MIKA TAN

VITAL STATISTICS

Height: 162 cm.

Weight: 47 Kg.

Chest: 91 cm.

Waist: 61 cm.

Hips: 90 cm.

BIG TITTED SUPER SLUTS!

MIKA TAN

Super sluts with big tits are the type of girls Private Xtreme director Skeeter Kerkove loves, and who can blame him? He's handpicked 6 beautiful, sex-hungry babes who all have two things in common - BIG, JUICY BOOBS and a voracious appetite for HARD ANAL SEX, and he's wrapped them up in tight, shiny PVC! Starring by Tyla Wynn, Victoria Givens, Venus, Jada Fire, Kika Tan and Cameron James.

Je versauter die Mädchen sind und je dickere Titten sie haben, um so geiler findet sie der Regisseur von Private Xtreme, Skeeter Kerkove. Wer könnte ihm das schon verübeln? So hat er also 6 wunderschöne, sexhungrige Mädchen ausgesucht, die sich alle durch zwei Merkmale auszeichnen: Sie haben RIESIGE, GEILE TITTEN und ein grenzenloses Verlangen nach RICHTIG HARTEM ANALSEX, und sie für uns in glänzendes, eng anliegendes PVC gesteckt! Mit Tyla Wynn, Victoria Givens, Venus, Jada Fire, Kika Tan und Cameron James.

MIKA TAN

Le réalisateur de la ligne Private Xtreme, Skeeter Kerkove, aime les grandes baiseuses à grands seins. Et qui pourrait le contredire?. Et donc, il a réussi à réunir 6 flamboyantes belles avec deux choses en commun: des SEINS IMMENSES ET SUCCULENTS et un vorace appétit de SEXE ANAL, et il nous les offre enveloppées dans d'excitants costumes en PVC!. Avec Tyla Wynn, Victoria Givens, Venus, Jada Fire, Kika Tan et Cameron James.

Al director de Private Xtreme, Skeeter Kerkove, le gustan las chicas cuanto más viciosas mejor y con un buen par de delanteras. ¿Y quién podría reprochárselo?. Así que ha reunido a 6 preciosidades insaciables con dos cosas en común: ¡UNOS PECHOS ENORMES y un voraz apetito de SEXO ANAL DEL BUENO, y nos las ofrece envueltas en reluciente y excitante PVC!. Protagonizada por Tyla Wynn, Victoria Givens, Venus, Jada Fire, Kika Tan y Cameron James.

Il tipo di ragazze che il regista di Private Xtreme Skeeter Kerkove preferisce sono le super zoccolone maggiorate, e chi glielo può rinfacciare? Ha scelto 6 ragazze affascinanti, affamate di sesso che hanno due cose in comune tra loro (SENI GRANDI E SUCCOSI ed un appetito vorace per il SESSO ANALE DURO) e le ha avvolte con PVC stretto e brillante! Con Tyla Wynn, Victoria Givens, Venus, Jada Fire, Kika Tan e Cameron James.

BIG TITTED SUPER SLUTS!

ON DVD

MOVIE: 2 hours 25 min.

ALL REGION CODES

EXTRAS:

- Making Of
- Trailers
- Photobook
- Girls Profiles
- Production Notes

MIKA TAN

MIKA TAN

BIG TITTED SUPER SLUTS!

PRIVATE®

MORE NEW RELEASES available NOW!

MORE THAN 12 HOURS OF BEST HARDCORE

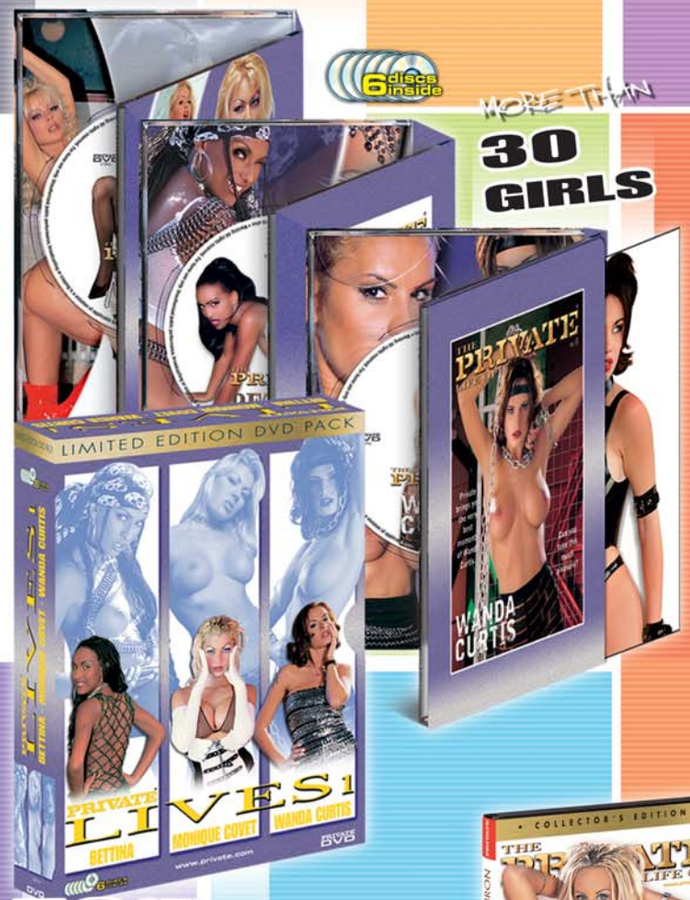

MORE THAN 30 GIRLS

53 SEX SCENES

6 - Pack Private Lives 1

Triple X 14

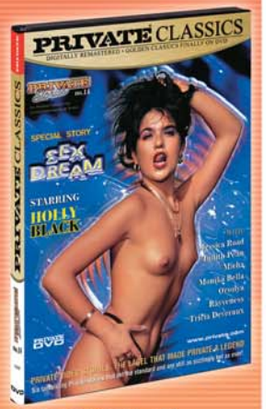

Private Stories 14

MORE THAN 5 HOURS 17 SEX SCENES

Private Life of Sandra Iron

ALSO AVAILABLE ON VHS

Castings X 36

Copyright © 2004. Produced by Fraserside Holdings Ltd.

LUST IN TRANSLATION

かつみ

KATSUMI

Photos by Marc Lelong

KATSUMI

VITAL STATISTICS

Height: 170 cm.
Weight: 49 Kg.
Chest: 94 cm.
Waist: 63 cm.
Hips: 91 cm.

Mir läuft das Wasser im Mund zusammen, wenn ich einen steifen Schwanz sehe…

Dès que je remarque une queue bien raide, je me pourlèche les babines …

Se me hace la boca agua cuando veo una polla tiesa…

Sbavo quando vedo una michia in piedi…

"My mouth waters when I see a stiff prick…"

THREE
女
COLOURS

かつみ

"I love ass slamming anal sex..."

Ich liebe guten Analsex...

J'adore les bonnes sodomies...

Me encanta el sexo anal del bueno...

Mi piace il sesso anale con le sculacciate...

かつみ

KATSUMI

かつみ

"For me a DP means Double Pleasure..."

DP bedeutet für mich Doppeltes Pläsier...

Pour moi, DP signifie Double Plaisir...

Para mi, DP significa Doble Placer...

Per me DP vuol dire doppio piacere...

かつみ

KATSUMI

ORDER FORM

DVD

THE PRIVATE LIFE OF 20
T.P.L. OF SANDRA IRON
1047008
2 DISCS INSIDE
£29.95
34,95€ | $34,95

THE BEST OF PRIVATE PENTHOUSE 1
THE BEST BY PRIVATE 62
1047065

ASS GAMES
PRIVATE XTREME 15
1047123

NIKKY BLOND
PRIVATE CASTING X BY PIERRE WOODMAN 36
1047181

BODY XXX
PRIVATE XXX 16
1047240

TRIPLE X 14
PRIVATE CLASSICS
1047303

PRIVATE STORIES 14
PRIVATE CLASSICS
1047361

6-DVD PACK
PRIVATE LIVES 1
PRIVATE PACK 028
1047414
£59.95
79,95€ | $79,95

ALL STANDARD DVDs
£24.95
29,95€ | $29,95

VIDEO

THE PRIVATE LIFE OF 20
T.P.L. OF SANDRA IRON
1046619

THE BEST OF PRIVATE PENTHOUSE 1
THE BEST BY PRIVATE 62
1046748

ASS GAMES
PRIVATE XTREME 15
1046880

ALL VHS
£16.95
19,95€ | $24,95

MAGAZINES

PRIVATE Magazine
1031994

SEX Magazine
1032193

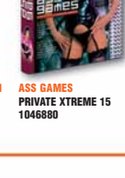

MILLIONAIRE
1043011

£6.95
7,95€ | $9,95

Magazine subscription 1 year **£34.95**
39,95€ | $49,95

Post this order form to the following address:
MILCAP MEDIA GROUP S.L.
Att. Customer Service. Apdo.319 - 08173 Sant Cugat del Vallès, Barcelona (Spain)

You can also place your order by:
Internet: **www.private.com/shop**
Tel: **+34 93 590 7309 / 0 845 8505700**(UK Tollshare) **/ Mon-Fri 9 a.m.-6 p.m. CET +1**
Fax: **+34 93 675 5839**
e-mail: **mailorder@privatecs.com**

PAYMENT TERMS
Cash payments are not accepted

☐ **POSTAL MONEY ORDER:** Send us the total sum of your order by Postal Money Order from your local Post Office.
☐ **BANK CHEQUE:** Payable to MILCAP MEDIA GROUP
☐ **CREDIT CARD** (Only VISA & MC)
☐ VISA
☐ MASTERCARD

I authorize MILCAP to charge the below indicated credit card for the above ordered products.
Signature:

Card No.
Expiry date

The name MILCAP MEDIA GROUP will appear on your bank/credit card statement and all charges will be shown in Euros. Your order is subject to the general terms specified in the information pages of the current Private catalogue.

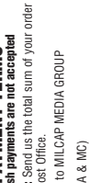

FREE ONE GIFT FOR YOU GUARANTEED!

☐ Yes, my order is for 3 or more titles and I wish to claim my FREE movie. (please tick format) ☐ VHS ☐ DVD

☐ Please do not inform me of Private's latest products.

Surname.....
First Name.....
Address.....
City.....Postal Code.....
County.....
Country.....
Phone.....
E-mail.....

Yes, I certify that I am over 18 years of age.
Signature:
Birth date __ __ __ __

We cannot send you your order without your signature and birth date

Code	Product Title	Qty.	Price U.	Total

Magazine subscription 1 year ☐ Private ☐ Pirate ☐ Sex ☐ Triple X

The total sum of my order is:

Shipping ☐ Express courier £6.95 ☐ My order is over £65 so my shipping is FREE.
☐ Mgz. Subscription Shipping £14.95

WRITE IN CAPITALS

All our deliveries will be sent in discreet packaging to the address stated. PRIVATE guarantees the total confidentiality of all personal details that you may provide us with.

MTXM 62

RATE THE CONTENTS OF THE MAGAZINE
(with marks out of 10)

Tx 61 winner : R.S. from Zuerich (CH)

TripleX 62

Do you remember any specific girls photosets in any of the most recent issues of Triple X?

InTx#.....girl.....

InTx#.....girl.....

InTx#.....girl.....

InTx#.....girl.....

IF YOU HAVE ANY SUGGESTIONS OF WAYS TO IMPROVE THE MAGAZINE, PLEASE WRITE TO US AND FILL OUT THE FORM BELOW!

write to us & win a DVD

IN CAPITAL LETTERS

Name.....Surname.....

Date of Birth...../...../.....Address.....

Num.....Apt.....City.....

Postal Code.....Province/State.....Country.....

Telephone ( ).....E-Mail.....

I WANT TO RECEIVE THE FOLLOWING TITLE ON DVD:.....

Send this coupon and you will entered into a competition to win a free DVD !

Milcap Tx Survey / Apdo.319 - 08190 St.Cugat del Vallès- SPAIN

"I TOLD YOU IT'S BEEN A LONG TIME!"

“Maltese Triangles”

by Homer Larch

The story I’m about to tell you is a true one. As a story it may not contain any outlandish adventures, there aren’t even any surprising twists in the plot, yet I feel the need to get all of this down on paper while it still remains clear in my head, because I think it’s a tale horny enough to be able to satisfy the most sceptical of you. It all took place last summer, in a small town near La Valetta, the capital of Malta, as you are no doubt aware. Roberta and Brenda were my two regular lovers at that time and we made a sensational love triangle, a trio that oozed sex from every pore. We’d go out on the hunt together, if you follow me, well either together or apart, and then we’d bring back and share whatever pray we managed to catch, or if not we’d regale each other with lurid tales of our sexual conquest, inevitably getting us all hot again until we’d just have to release our pent up energies in… well… more shagging. Our holidays on that marvellous Mediterranean island, just south of Sicily, had just begun. We’d rented a luxury apartment with sea views, but what we still hadn’t realised was that we were about to experience the wildest and horniest sexual adventures imaginable. And it wasn’t even high season! What more could a poor boy ask for?

As it turned out, and as chance would have it, one of the other apartments also happened to be occupied by a trio of lovers, consisting of two guys and a girl, ergo a perfect match for our little trio, ying and yang, as it were. We first met them down on the beach, right in front of the apartments I was having a beer at the beach bar, a picturesque little shack run by a retired fisherman, when she, the female member of the trio, started to give me the come on. “Aren’t your two girlfriends just so cute. By the way, I think we’re neighbours, my name’s Sarah,’ she presented herself vivaciously in a sing-song, girlish voice. Obviously she’d taken some interest in our goings on. As we chatted away Sarah could barely keep her eyes from playing on my body, drinking in every curve and bulge. Pretty soon we’d decided to stop beating about the bush and place our cards face up on the table, we confessed our mutual addiction to sex and our need to have many lovers at the same time. “You can’t deny that this gives us a certain advantage over monogamous couples,” I said, “Our polygamy, or in your case polyandry, puts us above any conventions that might be considered as a brake to our passions.” Although I’m not quite sure where I expected to end up with this pseudo-anthropological discourse... Anyway, what it came down to was that the little slut didn’t miss a thing. Her gaze was so fixated on my bulge that there was no reason to put it off. “You’re absolutely gorgeous, y’know... Why don’t I show you our apartment.” I said, gently caressing one of her plaits, letting my hand brush her breasts as I reached down to rub my balls. We both turned to check out my two girls, who were soaking up the sun, and then Sarah’s two guys, hot in pursuit of a couple of local girls at the bar. “Always the same, one whiff of cunt and there’s no holding them back.” She said, taking my arm, paying for the drinks and leading me away.

There were no two ways about it, as soon as we got to the apartment I’d be shagging this babe. Now, I’m not one to waste my time on summer seductions, when I’m well accompanied, unless I know I’m onto a sure bet. As soon as I closed the door behind us I stripped off, freeing my incipient erection, provoked by the vision of her sensational bikini-clad body. She was slim, long legs, stomach as taut as a drum skin, a firm ass and well-shaped, though smallish, almost adolescent tits. She pretended she hadn’t noticed my nudity, gazing at one of the awful pictures that decorated the apartment’s walls. I came up behind her and loosened the ties of her bikini, allowing top and bottom to fall to the floor, then I knelt down to kiss her gorgeous ass, smooth as velvet and solid as marble. “You really are something...” I stammered, my hands stroking the profile of her hips, licking and chewing on her ass, what texture... She spread her legs a little, so that I could caress her ‘hot spot’, that area between her asshole and cunt, perfectly smooth and recently depilated. Her plaits made her even sexier, if that were possible… You hear what I’m saying... When she finally turned round I stood up and our mouths met in a passionate searching kiss, before we set about exploring every nook and cranny of our now sweat soaked bodies. She was well tanned, in contrast to my pale skin, still bearing the pallor of the recently arrived tourist. “Your skin tastes so good.” I told her sucking desperately on her neck, her shoulders...

My cock was now ready and raring to get at it, it felt like it was going to explode at any moment. I could sense her getting wetter by the second and sank my fingers deep into her cunt to test the waters. She was hotter than a branding iron, and so wet that rivulets ran down my fingers, splashing onto her thighs as soon as I parted her cunt lips. She knelt down and examined my cock with loving attention, an interest that seemed almost scientific, she stroked it, gently kissed it, I could feel her hot breath running over me, it was exasperating, “Yeah, oh yeah... There, on the tip... Oh my god yessss!” I gasped falteringly. She knew exactly what she wanted; to drive me to the edge before taking the whole of my cock into her mouth and deep-throating me, which was exactly what she did, taking me up to the hilt, her lips brushing my pubis, this babe sucked cock like nobody I’d ever met before, letting it slip slowly out, then taking it back again. I took her plaits in my hand and pulled her on to me, again and again... My legs began to quiver, if I didn’t start fucking her right then I was going to shoot my load down her throat. I pushed her off forcefully, got her down on all fours. She pushed her ass up towards me and looked over her shoulder, licking her lips… I noted an element of fear in that expression, due to the size of my cock (nearly a foot in length I’m proud to say) her eyes were wide open, semi-hypnotised. The curve of her back was a marvel of anatomic engineering, capable of configuring a parabola only within reach of the most flexible contortionists. I brushed the end of my cock against her cunt lips, they were swollen, red, sodden and immensely exciting, then slammed it deep into her and started to give her all I’d got. “Like that do you? Oh what a suc-

“I brushed the end of my cock against her cunt lips, they were swollen, red, sodden and immensely exciting, then slammed it deep into her and started to give her all I’d got”

culent cunt! You really are a beauty… Mmmphh! I'm gonna shag you senseless!" I groaned, driving my hips viciously forwards. At first she seemed to be in some pain, but soon she began to respond like a wild animal. Such was our mutual excitement that we came in unison about 30 seconds later. As soon as I pulled my cock out she turned around to lick it clean for me, squeezing out a few more jets of cum onto her face. "Lick it nice and clean baby… Now there's a good girl." I sighed laying back and taking her in my arms, taking advantage of this short lived calm to enjoy her in repose, before the second round commenced.

Every story has its 'suddenly', that's how stories move forward, looking further a field that's how the history of the world moves ever onwards, in fits and starts. It's all a matter of events piling up on top of one another. So (as there was no way to avoid it) 'suddenly' Roberta and Brenda burst into the apartment, catching us red handed, although we were not being exactly secretive. At that precise moment I was fucking my sweet Sarah. I couldn't stop. Not that I wanted to stop. In fact there was no need to stop. Roberta shrugged off her wrap and joined us. I whipped my cock out of Sarah and she threw herself onto me, squeezing my dick and sucking it hungrily, nibbling at my bell end and trying to delay my ejaculation, as only she knew how. "You bad boy… You didn't even ask for our permission. You bad, bad boy! We will just have to punish you all over again!" She threatened, relishing the delight of Sarah's cunt juices that so generously impregnated my cock. Brenda, on the other hand, didn't waste a second, flinging herself onto Sarah and kissing passionately. They soon moved from mouths to cunts in a sensational sixty-nine. Their bodies fitting together perfectly, a symmetry made in heaven. The place was really starting to rock, as far as I could see the only thing missing was Sarah's two friends. Low and behold, 'suddenly' (again) a mobile rang. Sarah took a break from eating out Brenda's cunt and, wiping her lips clean on her arm, reached out and answered. "We're on the 3rd floor… That's the second door… Ohh Jeez!" she gasped, letting the phone fall to the floor and pushing her face back down between Brenda's thighs. Sure enough, within five minutes, there was a knock at the door. Roberta opened it and there stood Sarah's two bronzed and muscular Adonises. "Three against three… Here comes the cavalry." I said, wanking myself steadily to keep my cock ready for action. Roberta was obviously taken by these two studs and took them both in hand, so I had to do my best to satisfy the two sixty-niners. I plied them apart, pushed my cock into Brenda, and shouted "Stop eating my new playmate out, and try this for size Sugar Pie!" Her cunt fitted like a glove, soft, silky and extremely pliable.

* * *

The sun was quickly sinking behind the clouds that were gathering in the distant horizon. My two concubines lay exhausted on the sofa and I lay on the bed, clasped in the arms of Morpheus. My lips held a self-satisfied smirk that just wouldn't go, like a kid on Christmas day. A loud crashing sound woke me with a start. I made out a shadow in the dark, flitting across the room. I leapt out of bed, dashed over to the sofa, there was nobody there. When my eyes became accustomed to the dark I glimpsed the silhouette of the intruder and made my dive. We struggled vigorously for a while, knocking over chairs. A bookshelf fell on top of us, knocking my adversary out. When I managed to shrug the remains of the shelving off me and turn on the light I found, to my amazement, that it was not a man but Sarah. She was naked but her body was tattooed, or painted, with a floral decoration and a series of arabesques and, for some reason, this struck me as incredibly sexy. Unconscious as she was, or at least seemed, I put my sudden erection to good use and started to fuck her. You can imagine my surprise when I discovered that her cunt was dripping wet and that her inert body seemed to respond to my every thrust with precise, mechanical movements, similar to her natural motor functions. As soon as I stopped moving she in turn fell still, although the increasing rhythm of her breathing gave away her feigned unconsciousness. "Playing dead then are we, eh? Well let's see if you can feign your way through this!" I said, lifting her up and laying her out on the bed. I tied her wrists in front of her with a scarf and then hung her from a heavy duty hanger attached to the wall.

With her back to me and her legs strategically spread, I spat generously into her asshole, for purposes of lubrication, and then sodomised her savagely. "I know what you're feeling... You love it, don't you? My little rag doll… My sex toy... Take this baby!" Whatever entered my head, I bellowed out in rage. Her winces let me know I was inflicting pain, although she remained as still as a corpse. Her head lolled inertly forward and her body hung lifelessly under its own weight. I whipped my cock out of her ass and slammed it into her cunt, which, to my joy, exercised a sucking action. "An expert in pompoir; rock on you little beauty... Squeeze me with that cunt... Ohh yeah!" I groaned in intense pleasure. I began to slide my full length in and out of that fiercely sucking cunt in a frenzy of crazed lust. One hand of my hands held her firmly by the throat while the other nipped and squeezed her erect nipples. The sweat flowing from our bodies indicated our intense mutual excitement. She was unable to hold back her response to the deepest and hardest of my thrusts. This was turning out to be the most sensational shag session of my entire life. I felt free of all cultural conventions, like a runaway train, unstoppable… My breathing was like a savage beast, I drooled and roared out my lust. I sucked and bit her neck and shoulders, almost drawing blood. Then 'suddenly', as if by magic, she seemed to grow bigger, shrugged off her bonds and turned to face me. The demoniacal expression on her face almost turned my blood to ice. Her enormous jaws, her drooling cunt, all set to devour me, like a preying mantis after copulating with her mate... I woke up with a start, sweating profusely. Thank god, it had only been a nightmare, just a horrible dream. The only thing close to me was Roberta's ass, she was also stretched out in exhaustion after the DP dished out by Sarah's doubles team. Talking of these two studs, by the sound of the shrieks and whimpers coming from the bathroom, they were now giving Brenda the same treatment. It was darkest night but I was now wide awake, so I started to eat out Roberta's cunt, which soon woke her, receptive as ever to my amatory demands.

* * *

The next day I went down to the beach bar for breakfast. When I left the apartment they were all exhausted, sleeping it off wherever they could, but by the time I got back Roberta and Brenda were putting on a sensational show, asses presented alongside each other as Sarah's two studs took it in turns to take them from behind, alternating cunt and ass and grinning gleefully. Sarah was busy sucking the cock of some other guy, he seemed to have something to do with maintenance... I still couldn't get the terrifying image of Sarah from my dream out of my mind's eye. As luck would have it the cleaning lady (the hire of the apartment included this service) arrived. After taking in the scene, open-mouthed and wide-eyed, she took one look at me and ran off into the bathroom, stripping off as she went. Now I figured that she wasn't about to clean the bath, so I decided to follow her and show her something she could put a bit of polish on. Her name was Lucia, a brunette with absolutely stunning green eyes. As I entered she was getting into the shower so I stripped off and joined her. I kissed her passionately as she grabbed my cock and started to squeeze and pull it into shape. As soon as she'd got it up I lifted her up against the wall and took her Roman style. She wrapped her legs around my waist, linked her hands round the back of my neck and started to rock back and forward in time to my desperate thrusting. The water flowed over our bodies, that little bitch just loved to swing, she kissed and licked me all over as her cunt sucked on my cock. "Enough! Now I'll show you!" I shouted turning her around and soaping her body all over, fondling her tits and her clit... I soaped up my cock and slid it first up her asshole, and then into her cunt. With the viscosity of the soap easing penetration I alternated between cunt and asshole, again and again and again… Just before I came she pulled me out and, bending down, got ready to eat my cum. "Suck it you slut! Eat it all... Every fucking drop!" I bellowed, grabbing her hair, pulling her onto me, my hips bucking, I shot jet after jet of hot cum down that hungry little throat of hers.

* * *

We spent the afternoon eating and taking a siesta, in true Mediterranean style, and then night fell once more. It was perfect, the light of the full moon clean and clear. Lucia had recommended a beach that would be deserted at night. We set off in the car that Roberta had rented, all seven of us (two trios plus Lucia). We were obviously a bit squashed, although we did our best to amuse ourselves exploring each other's bodies during the trip. Copping a feel to left and right was… Heaven! I even managed to slide my cock into Brenda's cunt for a while, strategically taking advantage as the car lurched around a corner, 'Oh, fancy that. Looks like my cock has found the right road, mmm hmm...' I said nibbling and sucking on her ear, the way she loves it, and talking dirty to turn her on.

As soon as we got to the beach everybody dashed into the water shouting and laughing like a bunch of school kids. Accompanied by my two favourite cum sluts, now Sarah and Lucia, I swam out to a platform that was moored some 300 yards from the beach. All three of us stripped off, out bodies gleaming in the moonlight, glistening wet from the sea water. We stretched out to recover our energy after the effort of such a long swim and I lay my head on Lucia's belly. I found the rhythm of her breathing strangely comforting while, at the same time, Sarah resting her head on my crotch stimulated an immediate erection. She must have felt my cock jumping to attention, as if it was mounted on a spring. "I see you're back in form... You'd better be because this is going to be something else." She warned me before taking hold of my cock at the base and deepthroating me in one smooth action. Then Lucia decided to join in, legs spread wide, back arched, she pushed her fanny in my face… I could just make out the moon through the veil of pubic hair surrounding a cunt that was dripping glittering pearls of cunt juice, each one reflecting the moon. She gave Sarah a shove, saying: "Don't be such a pig, leave some for me too". Sarah pulled back smiling and kissed Lucia full on the lips before indicating that she should take her fill. The wooden platform started to rock to the rhythm of our movements. In the distance the bell on a buoy clanged… Almost as if we were in a boxing ring and the bell had just sounded for the start of the third round...

With the combined licking and sucking of my companions having taken full effect, I decided to make my move. Lucia lay on her back, thrusting her cunt up towards me in the hope that I would eat her out. I got to work on her with determination, applying all of my skills and pussy eating knowledge I'd picked up over the years. Her excitement must have registered, or so I estimated, at about 12 decibels, I imagine her squeals of pleasure must have been heard all over the beach, or perhaps by some passing fishing fleet. This babe was really wild, first class uterine passion... You bet your funky ass she was! Sarah managed to quieten her down, muffling her by pushing her cunt over her face. "Shut the fuck up and eat this bitch... Lick it from top to bottom... Mmmm, that's god my little Maltese cutie-pie!" She ordered sternly, chewing on Lucia's tits and beginning to shudder with the response to her orders. Then Lucia started to come in platform-juddering jerks and lurches. I accelerated my thrusting and filled her once more to overflowing with jets of hot cum. Exhausted I lay down and looked up at the stars as Sarah tried to suck out of her every drop of what I'd just pumped in.

By the time we got back to the beach Roberta, Brenda and the two studs were nowhere in sight, although the car was still there. "Sshh! I thought I heard something... This way," whispered Lucia, running with the grace of a gazelle across the sand, with the rest of us following her as best we could. Finally we reached some fishing boats moored at the shore at the far end of the beach. We tiptoed up to a couple of boats that lay close to each other, and between them we found, Roberta and Brenda covered in sand and tied to a couple of oars sticking upright out of the sand, helpless victims of the savage lust of their new companions. Apparently two fishermen, at least judging by their tattoos, sun-darkened skins and T-shirts. "Oh, Lucia... My chiquita, what a fine catch you bring us, no!" Said one, causing Lucia to smile in satisfaction. "Hey, I think you owe us an explanation…" I said. It looked to me as if we, believing ourselves the predators had fallen prey to the uncontrolled sexual urges of the inhabitants of that mysterious island. We had lost the game, but sometimes defeat can taste far sweeter than victory...

* * *

As a culmination to this story of three intersecting triangles, imagine, if you can, these nine uncontrollably sex addicts aboard a yacht, hired especially for the occasion, and taking a trip around the island. As luck would have it the crew turned out to be two of the finest able-bodied seawomen I'd ever set eyes on, and a captain with a fine sense of discipline. This resulted in an exponential multiplication of more possible combinations, meaning we were never going to get bored. The flesh is weak, or so they say, yet I came out of that two-week experience of unbridled lust feeling stronger than ever. So much so that I'm back here again for another summer in the Med, enjoying all the pleasures of this unrivalled sexual theme-park. "So, keep on sucking... You're doing it just the way I like it... How did the hunting go last winter?" Having just finished writing this story, I pull gently on Lucia's ears as she deepthroats me with sublime skill and a refreshing breeze brings goose-pimples out all over my sweat soaked skin.

"The water flowed over our bodies, that little bitch just loved to swing, she kissed and licked me all over as her cunt sucked on my cock"

"I could just make out the moon through the veil of pubic hair surrounding a cunt that was dripping glittering pearls of cunt juice, each one reflecting the moon"

ass games

By Award-Winning Extreme Director Skeeter Kerkove

PRIVATE X-TREME
www.private.com

OUT NOW
dvd + video

with:
Katsumi
Katja Kassin

and: Michelle B + Nomi + Haley + Estella + Bad Bob + Ben English + Benjamin Brat + Chris Charming + Dave Hardman + Mark Wood + Manuel Ferrara

THE WILDEST
analsex

Copyright © 2004. Produced by Fraserside Holdings Ltd.

アジアの大喜

by François Fin

ASIAN DELIGHTS

Miko Lee • Pirate#66

Jade Marcela•Private#167

The Orient is in fashion today; exotic, refined quality, mystery..., this is the Western view of the Orient, a summarized overview we have of it from our end. But in the Orient, things go far beyond that; a plunge in its cultures or in some of its multiple geographies increases the flat hues we perceive though our Western perspective. It takes us to a world of colors and feelings we would never have come to expect. It is not for nothing that Hollywood has known to capture the most prominent Oriental figures of the silver screen, and has recycled them to feed to hungry America film industry, thus providing a new first class icon for our imagination.

Sex has not escaped this attraction. Asian women are in the rising phase for our libido, always in the quest for new ways to enjoy sex. Our Oriental gals are not way behind in this field in spite of belonging to a culture so far away and since of late so close. In this field, Private has a superb gathering of the most exuberant and attractive Orientals to satisfy everybody's pleasure and taste, just as much as we have known how to capture the Asian essence through multiple photo sessions and films set in far away Asian paradise. Our Oriental porn stars are the best in their category, both for their unquestionable sex appeal, and their capacity to excite us with their hot scenes. Don't you smell the sensual perfume of

ASIAN DELIGHT

ASIAN DELIGHTS

えがたい抑
アジアの大喜
ジェット機

女

トリプル・X

places like China, Japan or Thailand as you watch how girls like Jade Marcela have fun? Delicious females capable of driving our lust to heights we would never have dreamt of, taking us to distant latitudes and sceneries. Watching Kaylani Lei sucking cocks in "Delilah" is worth its weight in gold.

Their golden tan, the elasticity of their bodies, their delicious little tits with stiff nipples, their sinewy bodies, similar to those of seasoned athletes, but with those luscious feminine curves, those small round little butts, ready to be fucked by their partners.

Miko Lee, with her perfect, smooth but sinewy body, with her well-shaped cunt thanks to the expert depilation, the perfect cleft in her butt, that hides the pleasures of a tight and powerful anus never seen before. The smooth curve of her hips, light like autumn twilight, suggest unbelievable pleasures. To be able to lick an Oriental cunt, suck the mysterious fluids it emanates and flavour a skin tanned by the Asian sun, is one of the most exciting pleasures any man could ever dream of. The superb silhouette of Katsumi fucking in "Millionaire", her looks and feline movements,

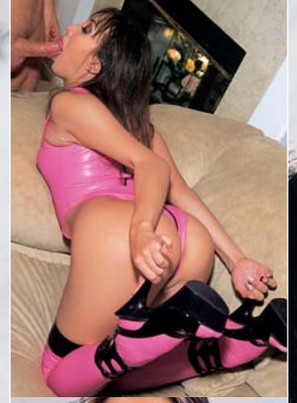

性交

アジアの大喜

ジェット機

女

Kaylani Lei • "Delilah"

女

drive our senses to their wildest limits. Hypnotized by their juicy and tender cunts, enjoy their pleasures, fuck them until they plead mercy, make them suffer and enjoy every thrust of our pelvis, blend the East with the West in a cosmic coitus....

There is also, even though it may sound evident, the height of some of our Oriental females. It is well known that many Asian women are somewhat shorter than Western women; this makes them even more desirable and easy to handle. They may seem fragile and docile, but the tricks of the trade some of them have can put leave us unarmed in a jiffy. Martial arts has its erotic side, especially when it is practised by women. A good example is Teanna Kai in "Desert Foxx" where she uses her entire body in the art of love as she would in

tae-kwon-do, jiu-jit-su or judo. Even so, they love to submit and attend to our sexual needs; the Japanese geishas –among others- can take us to heaven both with their poems and the way they fuck.

The class a woman like Avena Lee can give to a fuck, will make anybody's temperature rise. A lot of our Western girls use Oriental adorning to arouse our passions. Private's productions are a clear example of this. As you can see, anything Oriental has multiple hues that our girls are fully capable of transmitting.

Katsumi • "Millionaire"

PRIVATE®

100% Hardcore Short Stories XXX

extra THE LAST SCENE OF SILVIA SAINT

from Private's Most Acclaimed Directors

Little Al • Xavi Dominguez
JF Romagnoli • Marc Lelong
Tom Herold

ONLY ON DVD

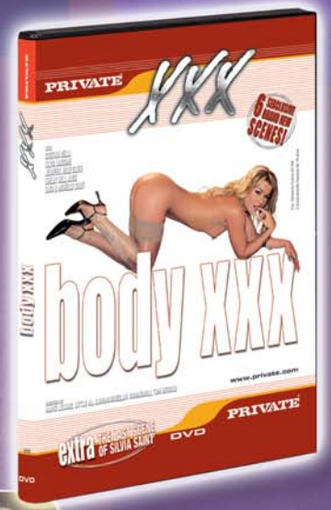

OUT NOW

Starring: Silvia Lancome • Cristina Bella • Michelle Crazy • Sara • Alice • Julie Silver • Jennifer • Shelby Bell
and
De Vito • Claudio Meloni
Charlie • Zenza Raggi • JPX
Lauro • Giotto George • Big George

Copyright©2004. Produced by Fraserside Holdings Ltd.

Japanese Pictionary

やる

Yaru : fuck / Fick / sauté / polvo /scopata

アナル

Anaru : anal / Anal / anal / anal / anale

いく

Iku : come / Kommen / ejaculation / corrida / sborrata

おっぱい

Oppai : tits / Titten / nichons / tetas / tette

まんこ

Manko : cunt / Fotze / chatte / coño / figa

いく

Japanese Pictionary

クンニリングス

Kunniringusu : Cunt Lick / Fotze lecken / minette / cunilingus / leccata di figa

おなに

Onani : wank / Wichsen / branlette / paja / sega

ジェット機

Jettoki : blow job / Blasen / pipe / mamada / pompino

ディック

Dikku : dick / Scgwanz / bite / polla / cazzo

金玉

Kintama : bollocks / Eier / couilles / cojones / palle

Japanese Pictionary

ディー・ピー

Dii-Pii : double penetration / Doppelte Penetration / double pénetration / doble penetración / penetrazione doppia

オルジー

Orujii : orgy / Orgie / orgie / orgia / orgia

抑えがたい

Osaegatai : lust / Lust / luxure / lujuria / lussuria

性交

Seikoo : sex / Sex / sexe / sexo / sesso

売女

Baita : whore / Nutte / salope / puta / troia

Don't Miss
Millionaire 2
out in
December!

A FILM BY ALESSANDRO DEL MAR

« Paris, the Seychelles, St Martin, the Dominican Republic, Cannes... This time Private spares no expense and releases its most incredible production to date »

— Hot Video Magazine —

WITH
CLAUDIA FERRARI,
KATHY ANDERSON,
SILVIA LANCOME,
STACY SILVER,
SIMONY DIAMOND,
CINDY LORDS, KATSUMI
AND ALEXANDRA

Copyright © 2004. Produced by Fraserside Holdings Limited.

Millionaire Part 2

the most ambitious adult super production ever

KENDO SEX
バレンチナ 剣道性交
VALENTINA BOND

PHOTOS BY METROPOL STUDIO

竹刀

棒剣

刀
防衛
攻撃

KENDO SEX
バレンチナ 剣道性交
VALENTINA BOND

攻
撃

棒剣

VALENTINA BOND

·don't miss Terri Summers in **Triple X** 63·

On sale next **JANUARY**

Victoria Swinger | Terri Summers | Jennifer & Julie Silver

ABONNIERE·ABONEZ-VOUS·SUSCRIBETE·ABBONATI

SUBSCRIBE NOW!!!

MILCAP MEDIA GROUP S.L. Att. Customer Service. Apdo.319 - 08190 Sant Cugat del Vallès, Barcelona (Spain)

Place your order by Internet on: www.private.com

Best of Private Penthouse #1

12 Scenes of Unrivaled Erotica!

Directed by Award-winning Antonio Adamo

BRUSSELS 2001
Special Award for the complete Private-Penthouse Movies Line-Up

EMPIRE AWARDS 2002
Best Foreign DVD of 2001
Dangerous Things

Starring:
Silvia Saint
Sophie Evans
Monika Sweetheart
Lea De Mae
Kate More
Lisa Crawford
Claudia Jamsson
Cristina Bella
Caroline
Jeweliette
Mercedes
Peggy Sue
and
Nacho Vidal, Bruno Sx, David Perry, Ian Scott, Eric Leroi, Frank Major, Richard Langin Franco Roccaforte

PRIVATE® PENTHOUSE
GREATEST MOMENTS 1

OUT NOW

Selected Scenes from:
CALL GIRL • DANGEROUS THINGS 1 • DANGEROUS THINGS 2 • FASHION

Copyright © 2004.
Produced by Fraserside Holdings Ltd.

Don't Miss
Millionaire 2
out in December!

WITH
CLAUDIA FERRARI
KATHY ANDERSON
SILVIA LANCOME
STACY SILVER
SIMONY DIAMOND
CINDY LORDS
KATSUMI AND
ALEXANDRA

Millionaire Part 2

the most ambitious adult super production ever

A FILM BY ALESSANDRO DEL MAR

« Paris, the Seychelles, St Martin, the Dominican Republic, Cannes... This time Private spares no expense and releases its most incredible production to date »

— Hot Video Magazine —

www.private.com/millionaire

Copyright © 2004. Produced by Fraserside Holdings Ltd.